

PROVIDED FOR INFORMATION PURPOSES ONLY
AND SHOULD NOT BE USED FOR CONSTRUCTION
- BUILDERS/BUYERS ARE TO INFORM THEMSELVES

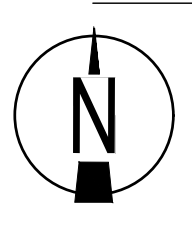

LEGEND

- LOT BOUNDARY
- ADJACENT STAGE LOT BOUNDARY
- EXISTING SURFACE CONTOURS
- DESIGNED SURFACE CONTOURS
- STAGE BOUNDARY
- PROPOSED STORMWATER DRAINAGE PIPE
- PROPOSED SIDE ENTRY PIT (REFER LONG SECTION DRAWINGS FOR NO. OF BAYS & CHAMBER SIZE)
- PROPOSED STORMWATER DRAINAGE PIT
- PROPOSED SEWER
- PROPOSED WATER MAIN
- PROPOSED ROAD CENTRE LINE
- DN225 PROPOSED ROOFWATER DRAINAGE
- DN150 PROPOSED ROOFWATER DRAINAGE
- PROPOSED LAYBACK KERB & GUTTER. REFER DETAIL ON DRG. 4A_300.
- PROPOSED KERB ONLY. REFER DETAIL ON DRG. 4A_300.
- PROPOSED CONCRETE INVERT. REFER DETAIL ON DRG. 4A_300.
- PROPOSED KERB & GUTTER. REFER DETAIL ON DRG. 4A_300.
- PROPOSED STREETLIGHT
- PROPOSED RETAINING WALL

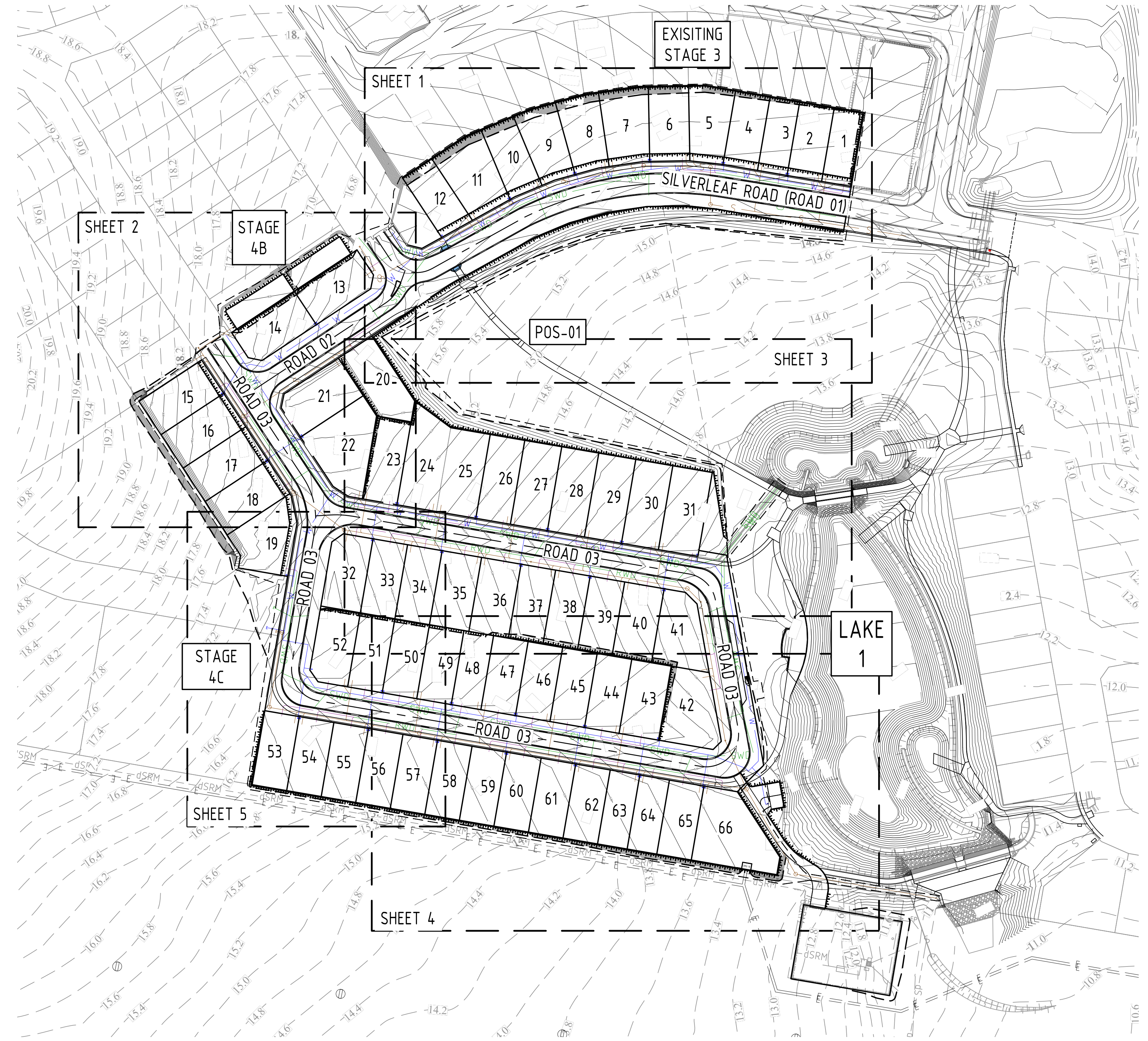

PERMISSION TO USE FOR CONSTRUCTION PURPOSES
ROADWORKS AND STORMWATER DRAINAGE

SIGNED _____ DATE _____

GENERAL MANAGER INFRASTRUCTURE - CITY OF PALMERSTON

This permission to use is given on the basis that the Developer and/or Consultant is not absolved from full responsibility for the correctness and accuracy of the design and/or documents associated. This permission is valid for two years from date of signing.

ISSUED FOR
CONSTRUCTION

							Client COSTOJIC PTY LTD		Discipline CIVIL		Status CONSTRUCTION		Title STAGE OVERALL LAYOUT PLAN				
					Darwin Office Suite G01, Manunda Place, 38 Cavenagh Street, Darwin, Northern Territory 0800, Australia GPO Box 2422, Darwin, Northern Territory 0801 T 1300 657 402 F +617 3871 2266 E info@adgce.com W www.adgce.com Brisbane / Darwin / Gold Coast / Melbourne / Perth / Sunshine Coast / Sydney / Toowoomba		Project Name ZUCCOLI ASPIRE STAGE 4A CIVIL WORKS		Designed By JMB		Checked By SW		Approved By SW				
									Project No. 20696		Drawn By AB		Scale at A1 1:1000				
									The concepts and information contained in this document are the copyright of ADG Engineers (Aust) Pty Ltd. Use or copying of the document in whole or in part without the written permission of ADG Engineers (Aust) Pty Ltd constitutes an infringement of copyright. Do not scale drawings. If in doubt, ask!					Drawing No. 4A_002		Revision 0	
PLOT DATE: 6/10/2022 4:41 PM FILENAME: J:\20000\20696\DWG\STAGE 4A\20696_4A_002_STAGE OVERALL LAYOUT PLAN.DWG																	